Horn-F

Ssinter Mätes Vöögelsche

trad.
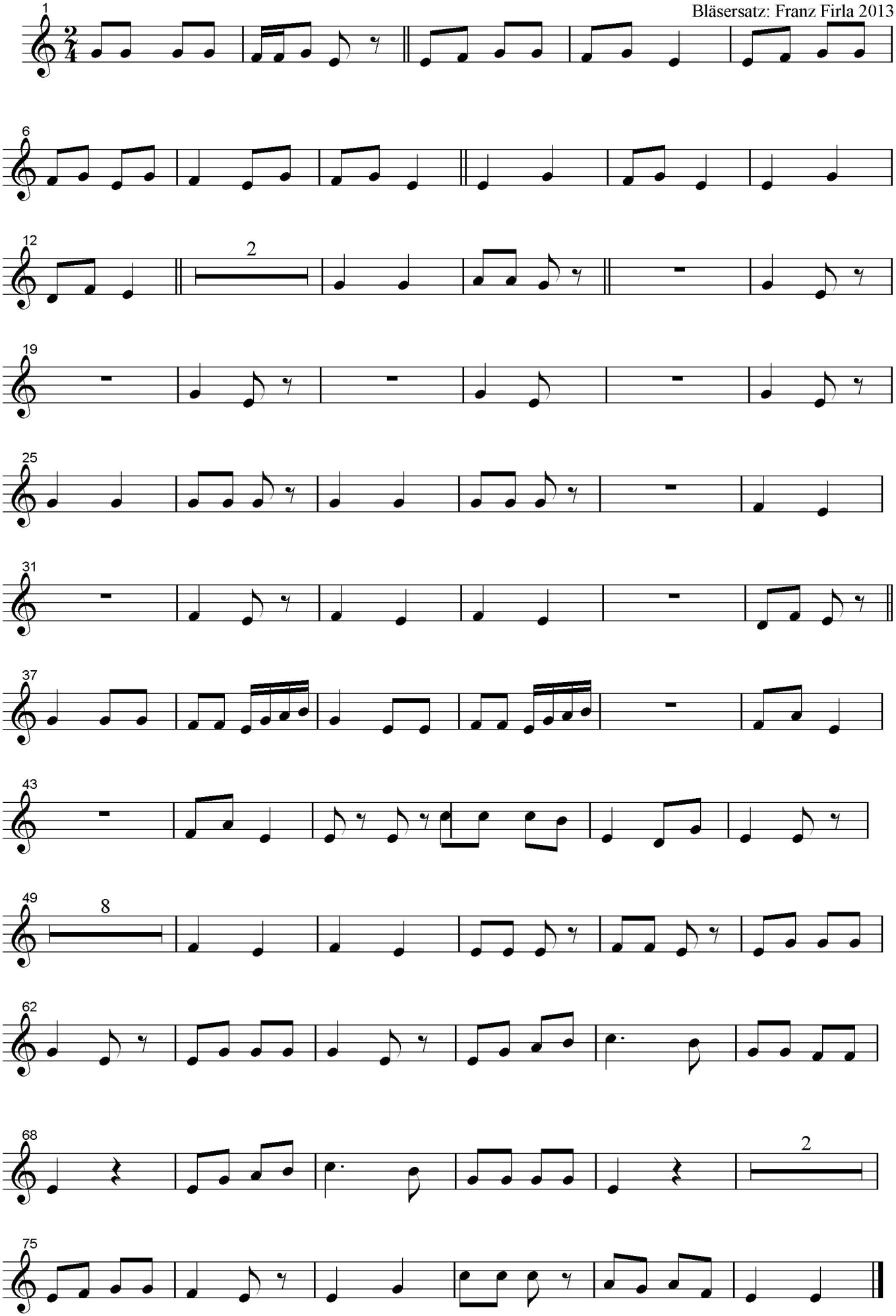
Bläsersatz: Franz Firla 2013